

“BayView” - Not just a pretty picture

How many times have you actually left the office to go and look at what is happening in the loading bay or checked on the state of loading?
Not as often as you might prefer?

Well that can now be a thing of the past after implementing DKI's BayView.

BayView provides a 'window' into any loading bay on a site via a graphical real-time representation. This means that at any time, the user has full visibility of the current state of loading anywhere on the site. It provides unmatched features into gantry monitoring.

Key BayView Benefits

- Overview of all loading activities at a glance
- Simple, effective remote gantry monitoring of operations
- A comprehensive view of critical gantry parameters
- User friendly tabular format of loading bay details
- Display and log of gantry related alarms

BayView is fully integrated into the Omega 3000 Terminal Automation System (TAS) and is designed to be configurable and scalable to suit all sites.

All data is continuously updated in real-time and graphically represented on the - Loading Islands Overview and Bay Details screens.

How can the Loading Islands Overview screen help me?

The Loading Islands Overview screen summarises the entire loading gantry including:

- Graphical indication of all loading bays on the site
- Bay emergency shut down state
- Indication of vehicles in the bays
- Indication of vehicle number
- Indication of load number
- List of products available at each bay.

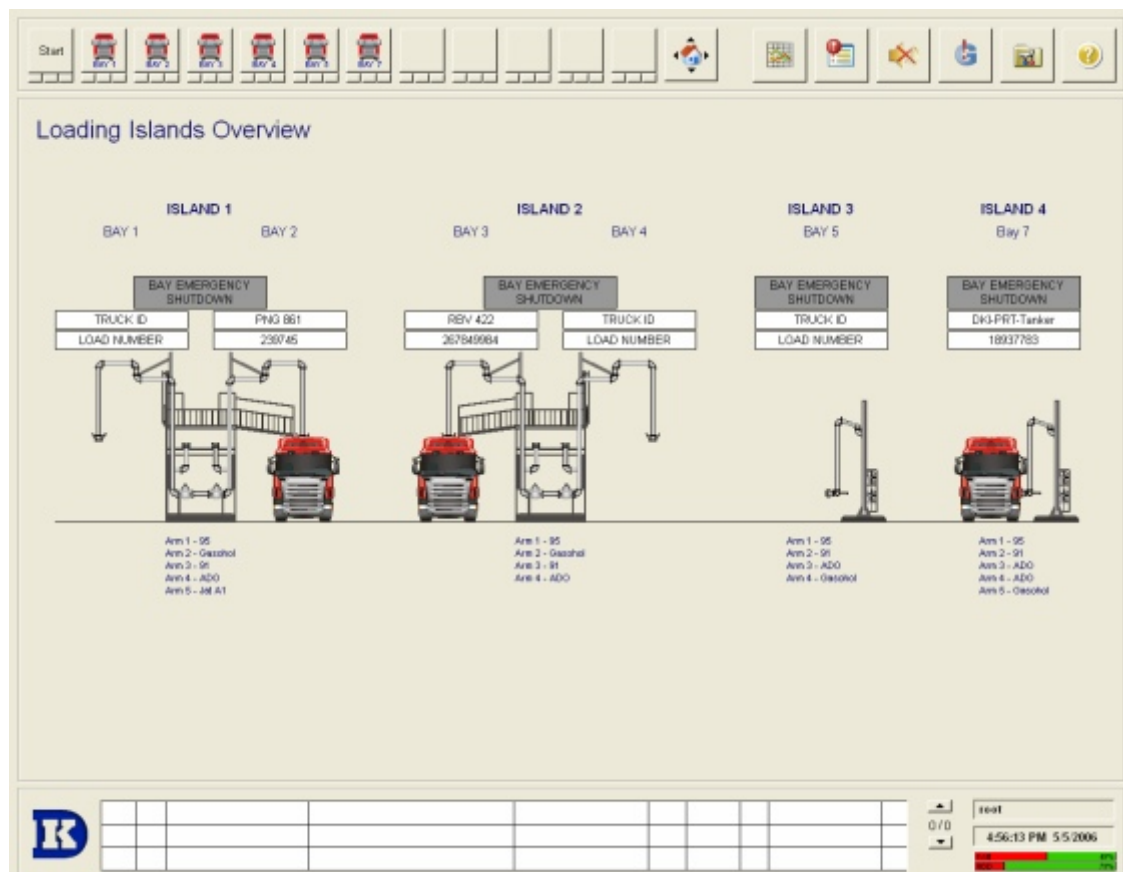

How can the Bay Details screen help me?

The Bay Details screen presents a detailed display of each individual bay, either top or bottom loading, weighbridge or drumfill including:

- Graphical representation of each loading bay
- Bay emergency shut down state
- State of all interlocks
- Indicates the existence of a vehicle in the bay
- Indicates the vehicles owner, number and its operator by name

- During loading:
 - Indicates which arms are currently connected to the vehicle
 - Indicates the compartment which is being loaded
 - Indicates product and volume in compartment
 - Ability to check quantities loaded through the meter, flow rates and totaliser

BayView provides an enhanced ability to monitor loading operations in real-time with full visual representation keeping you informed of loading activities.

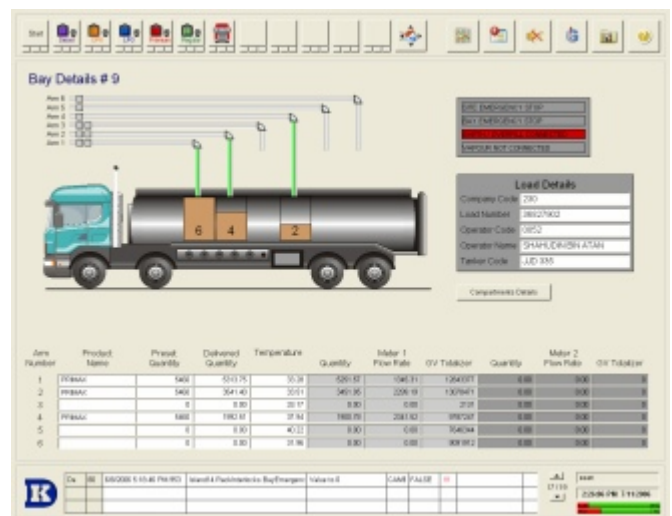
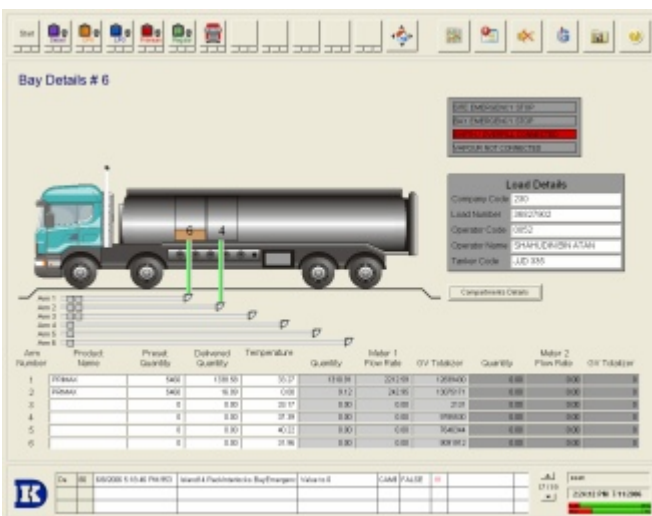
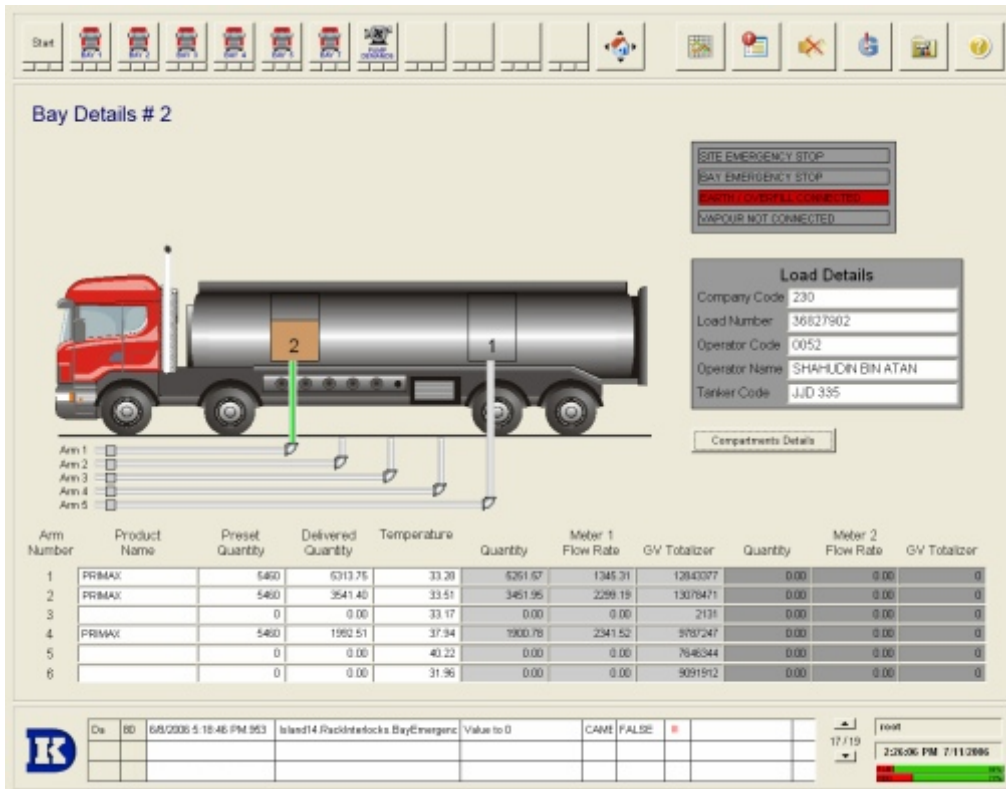

Head Office

110 Henderson Rd, PO Box 2813 Rowville, Victoria 3187 AUSTRALIA, Phone: +61 3 9730 8888, Fax: +61 3 9764 9931

Locations:

Selangor, Malaysia Phone: +60 3 7727 0755, Fax: +60 3 7727 1755

China - Beijing Phone: +86 10 6297 1803, Fax: +86 10 6297 5591

www.diamondkey.com

Bangkok, Thailand Phone: +66 2 652 2617, Fax: +66 2 652 2618

China - Guangzhou Phone: +86 20 3623 9655, Fax: +86 20 3623 9639